

# PLAT OF SURVEY

**RSV ENGINEERING, INC**  
ENGINEERS, PLANNERS, SURVEYORS  
CONSTRUCTION MANAGERS  
ENVIRONMENTAL SCIENTISTS  
801 MAIN STREET, MUKWONAGO, WISCONSIN 53149 (262) 363-2004

FOR: TOWN OF TROY

DATE: 6/11/01

DESCRIPTION: LOT 10 AND THE SOUTH 20.00' OF LOT 9 OF BLOCK 2 OF THE ORIGINAL PLAT OF THE TOWN OF TROY, IN THE NE<sup>1</sup>/<sub>4</sub> OF SECTION 15, TOWN 4 NORTH, RANGE 17 EAST, TOWN OF TROY, WALWORTH COUNTY, WISCONSIN.

## LEGEND

	UTILITY PEDESTAL
	SEPTIC VENT
	FLAGPOLE
	CONCRETE
	ANTENNA
	EDGE OF PAVEMENT
	POWER POLE
	SET 1"x24" IRON PIPE
	SET PK NAIL

SCALE 1" = 30'

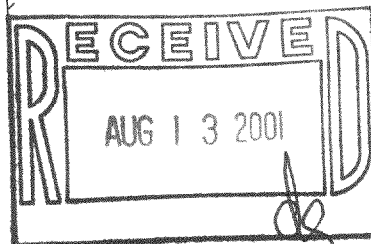
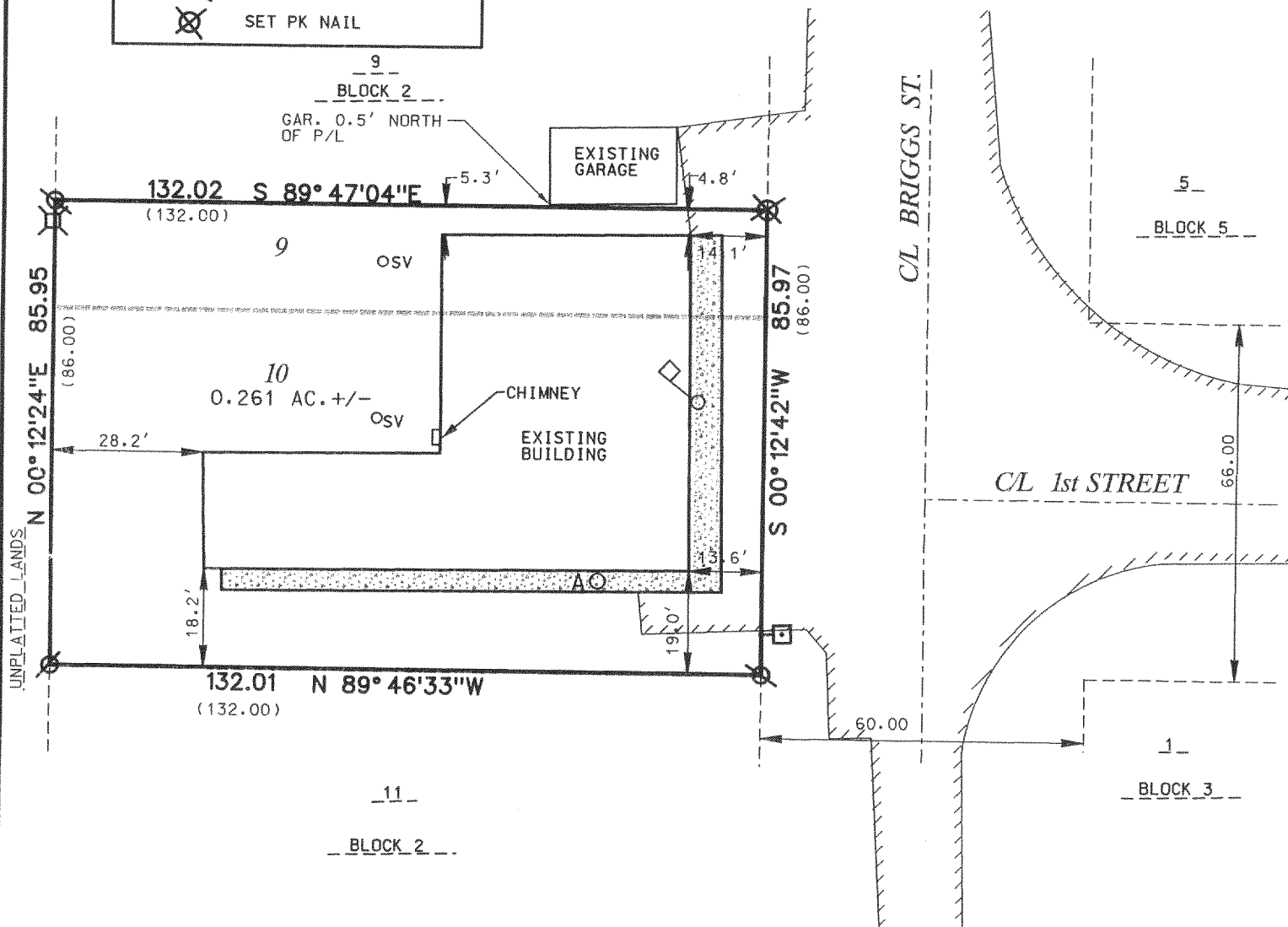

THE ABOVE MAP IS A TRUE REPRESENTATION THEREOF AND SHOWS THE SIZE AND LOCATION OF ALL THE PROPERTY, EXTERIOR BOUNDARIES, THE LOCATION OF ALL VISIBLE BOUNDARY FENCES, APPARENT EASEMENTS, ROADWAYS AND VISIBLE ENCROACHMENTS, IF ANY.

THIS SURVEY IS MADE FOR THE USE OF THE PRESENT OWNERS OF THE PROPERTY, AND ALSO THOSE WHO PURCHASE, MORTGAGE OR GUARANTEE TITLE THEREIN WITHIN ONE (1) YEAR FROM DATE HERETO.

THIS IS ORIGINAL  
PRINT ONLY IF  
SEAL IS IMPRINTED  
IN RED

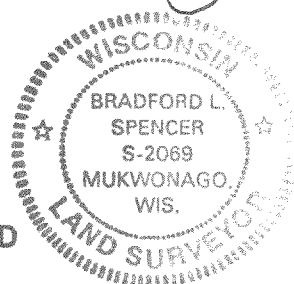

BRADFORD L. SPENCER, R.L.S. 2069  
RSV#01141B.DGN

LTC-8

417-657